

ABELL  
SURVEYING & MAPPING  
DEHAVAN, WISCONSIN 53115  
414-728-8787

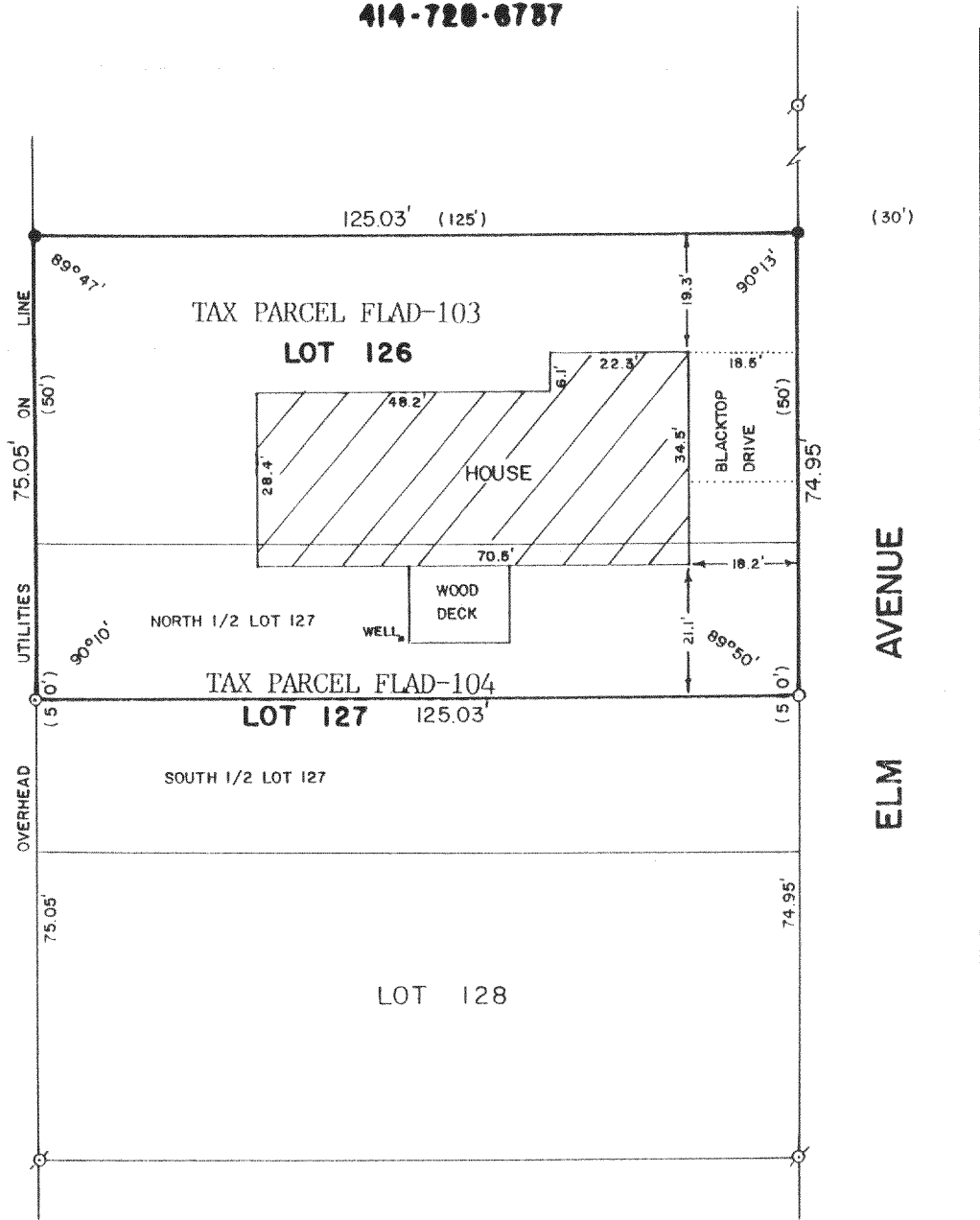

PLAT OF SURVEY OF

LOT 126 AND THE NORTH 1/2 OF LOT 127 OF LAKE DELAVAN  
HIGHLANDS, LOCATED IN T2N,R16E, WALWORTH COUNTY,  
WISCONSIN.

THIS IS A LOT LINE ADJUSTMENT BETWEEN TAX PARCELS FLAD-103  
AND FLAD-104.

ORDERED BY: DAN KOMEL  
4215 ELM AVE.  
DEHAVAN, WI. 53115

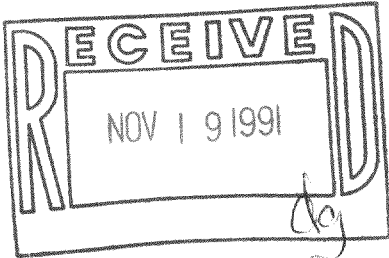

SCALE - 1"=30'

LEGEND

- - IRON ROD FOUND
- ⊗ - IRON PIPE FOUND
- - IRON PIPE SET
- ( ) - RECORDED AS

I HEREBY CERTIFY THAT I HAVE SURVEYED THE ABOVE DESCRIBED PROPERTY AND THAT THE  
ABOVE MAP IS A TRUE REPRESENTATION THEREOF AND SHOWS THE SIZE AND LOCATION OF  
THE PROPERTY, ITS EXTERIOR BOUNDARIES, THE LOCATION OF ALL VISIBLE STRUCTURES  
AND DIMENSIONS OF ALL PRINCIPAL BUILDINGS THEREON, BOUNDARY FENCES, APPARENT  
EASEMENTS, ROADWAYS AND VISIBLE ENCROACHMENTS, IF ANY, TO THE BEST OF MY  
KNOWLEDGE AND BELIEF.

THIS SURVEY IS MADE FOR THE USE OF THE PRESENT OWNERS OF THE PROPERTY, AND ALSO  
THOSE WHO PURCHASE, MORTGAGE, OR GUARANTEE THE TITLE THEREIN WITHIN ONE (1) YEAR  
FROM DATE HEREOF.

*David F. Abell*  
DAVID F. ABELL

WISCONSIN REGISTERED LAND SURVEYOR, S-1596

September 23, 1991

DATE: September 23, 1991 JOB NUMBER = 88139

NOTE: THIS IS NOT A CERTIFIED COPY UNLESS SEALED.

FLAD-103

216-1473